



DAY BLUE

Main Principles

| | |
|---------------------|---|
| Owner | <i>Anilam Shipping CO.</i> |
| Manager | <i>WeShips Denizcilik ve Ticaret AŞ</i> |
| Type | <i>General Cargo</i> |
| Built Date | <i>1998</i> |
| Built Place | <i>The Netherlands</i> |
| Port of Registry | <i>Bridgetown</i> |
| Flag | <i>Barbados</i> |
| Class | <i>RINA</i> |
| Call Sign | <i>8PBO7</i> |
| IMO Number | <i>9184811</i> |
| MMSI | <i>314 664 000</i> |
| LOA | <i>89,80 M</i> |
| LBP | <i>84,99 M</i> |
| Breath | <i>13,17 M</i> |
| Depth | <i>7,15 M</i> |
| Draft Summer/Winter | <i>5,67/6,17 M</i> |
| Airdraft | <i>26,50 M</i> |
| GRT/NRT | <i>2834/1568 MT</i> |
| Ice Class | <i>No</i> |
| Owners P&I | <i>Thomas Miller</i> |
| Main Engine | <i>MWM TBD 645 L6</i> |

Loading Capacities

| | |
|-----------------------|----------------------------------|
| Deadweight | <i>4705 MT</i> |
| DWCC Summer/Winter | <i>4450/4350 MT</i> |
| Lightship | <i>1384 MT</i> |
| Holds | <i>1</i> |
| Hold Dimensions | <i>62,49 x 11 x 8,43</i> |
| Hold Capacity | <i>201.931 CBFT</i> |
| Box/Open Hatch | <i>Yes/Yes</i> |
| Hatchcover Type | <i>Pantoon Type-Gantry Crane</i> |
| Hatchcover Dimensions | <i>62,7 x 10,1</i> |
| Tanktop Strenght | <i>18 T/M²</i> |
| Tweendeck | <i>No</i> |
| Grain Stowage Fitted | <i>Yes</i> |
| Hold Ventilation | <i>Electrical</i> |
| CO Fitted | <i>Yes</i> |
| Grain Bulkheads | <i>2/Moveable</i> |

| | Laden | Ballast | |
|-------------|--------------|----------------|-------------------------------------|
| Speed | 10 | 10,5 | <i>kts</i> |
| Consumption | 6,2 | 6,1 | MT MGO incl. Aux Eng |

All details are given in good faith but always without guarantee.

MV DAY BLUE

Hold Drawings

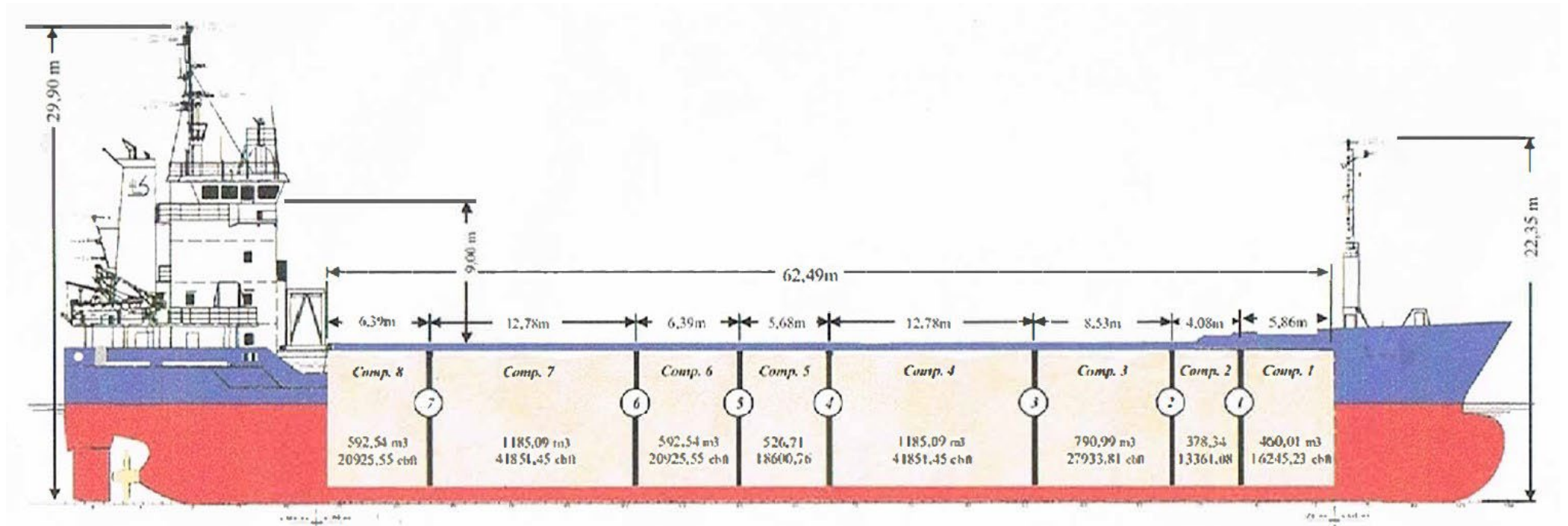

| VESSEL | TOTAL HOLD CAPACITY | HOLD DIMENSIONS |
|-------------|---------------------|-------------------------|
| MV DAY BLUE | 201.931 CBFT | 62,49 M x 11 M x 8,43 M |